



CHAR

RISHIKES TO RISHIKESH



DHAM

*Yatra
with Trip my Soul*

for more details visit

WWW.TRIPMYSOUL.CO.IN

9068513438 



TRIP MY SOUL



TRIP MY SOUL ESTABLISHED IN 2015, TRIP MY SOUL HAS ALREADY BUILT UP A REPUTABLE EMPIRE IN THE WORLD OF TRAVEL AND TREKKING BY PROVIDING UNBELIEVABLE PACKAGES, OFFERS, DISCOUNTS LIKE NONE OTHER. TRAVEL GETAWAYS TO 150+ DESTINATIONS THAT HEAL THE SOUL AND A FLAWLESS ONLINE EXPERIENCE LIKE NEVER BEFORE, CAN ONLY BE EXPERIENCED WITH TRIPMYSOUL. OUR 50000+ HAPPY CUSTOMERS CAN VOUCH FOR US. WE ARE COMMITTED TO PROVIDING THE FINEST TRAVEL EXPERIENCE FOR YOU AS WE DO FOR 8000+ THRILL-SEEKERS EVERY YEAR. TRIP MY SOUL PRESENTS A VARIETY OF ACTIVITIES THAT YOU, YOUR FAMILY AND YOUR NEIGHBOUR'S FAMILY CAN PARTAKE IN. IN SHORT, THERE IS SOMETHING FOR EVERYONE WITH US. PEOPLE WHO WANT TO BECOME ONE WITH NATURE CAN OPT FOR OUR TREKKING, WEEKEND TREKKING AND CAMPING PACKAGES. THOSE WHO ARE LOOKING TO GET THEIR HEART PUMPING CAN CHOOSE TO SOAR THROUGH THE SKY IN A PARAGLIDER OR BRAVE THE TURBULENT WATERS WITH RIVER RAFTING OR BUNGEE JUMP FROM GREAT HEIGHTS OR ALL THREE.



BRIEF ITINERARY

DAY 01 244 km drive

Station	Dep./Arr.	Time	Remarks
Rishikesh – Bharat Bhoomi	Dep	06:00 AM	After morning tea / breakfast.
Chinyalisaur	Arr	12:00 PM	Lunch enroute
Chinyalisaur	Dep	02:00 PM	–
Asnol Gaadh	Arr	05:00 PM	Dinner & Night Halt



DAY 02 47 km by bus & 10 km by local jeep on own payment basis & 10 km trek (to and from)

Station	Dep./Arr.	Time	Remarks
Asnol Gaadh	Dep	06:00 AM	After tea/ breakfast
Yamunotri	Arr	10:00 AM	Holy dip/darshan and pooja
Yamunotri	Dep	12:00 PM	Lunch enroute
Barkot (Yatri Niwas)	Arr	05:00 PM	Pooja / darshan / aarti Dinner & Night Halt

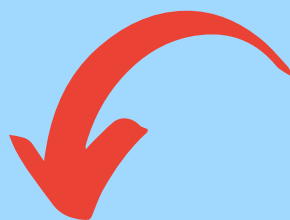

DAY 03 165 km by bus

Station	Dep./Arr.	Time	Remarks
Barkot (Yatri Niwas)	Dep	07:00 AM	After tea / breakfast
Uttarkashi	Arr	11:30 PM	Visit Vishwanath Temple & Lunch break
Uttarkashi	Dep	02:00 PM	–
Gangotri	Arr	06:00 PM	Dinner & Night Halt



DAY 04 80 km by bus

Station	Dep./Arr.	Time	Remarks
Gangotri	Dep	10:00 AM	After tea/ breakfast
Gangotri	Arr	10:00 AM	Temple Visit/Puja Darshan & Lunch break enroute
Gangotri	Dep	01:00 PM	–
Uttarkashi	Arr	05:30 PM	Dinner & Night Halt

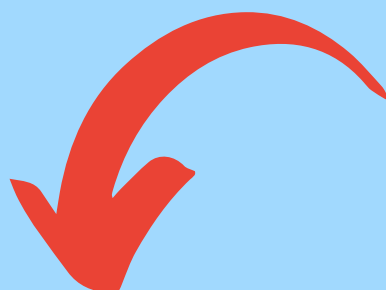



BRIEF ITINERARY

DAY 06 50 km by bus & 15 km trek

Station	Dep./Arr.	Time	Remarks
Guptkashi	Dep	06:30 AM	After tea/ breakfast
Gaurikund	Arr	08:00 AM	Holy dip in Taptkund and tea/breakfast
Gaurikund	Dep	09:30 AM	Lunch enroute
Kedarnath	Arr	05:00 PM	Pooja / darshan / aarti Dinner & Night Halt



DAY 06 50 km by bus & 15 km trek

Station	Dep./Arr.	Time	Remarks
Guptkashi	Dep	06:30 AM	After tea/ breakfast
Gaurikund	Arr	08:00 AM	Holy dip in Taptkund and tea/breakfast
Gaurikund	Dep	09:30 AM	Lunch enroute
Kedarnath	Arr	05:00 PM	Pooja / darshan / aarti Dinner & Night Halt



DAY 07 15 km trek & 50 km by bus

Station	Dep./Arr.	Time	Remarks
Kedarnath	Dep	08:30 AM	After Morning pooja / darshan, tea / breakfast
Gaurikund	Arr	01:00 PM	Lunch halt
Gaurikund	Dep	02:00 PM	-
Guptkashi	Arr	05:00 PM	Dinner & Night Halt



DAY 08 180 km by bus

Station	Dep./Arr.	Time	Remarks
Guptkashi	Dep	06:00 AM	After tea / breakfast.
Joshimath (New)	Arr	11:00 AM	Lunch break
Joshimath (New)	Dep	01:00 PM	(One way traffic) visit Narshing temple
Badrinath (TRH)	Arr	05:30 PM	Pooja / darshan, aarti Dinner & Night Halt (Arrangement in Private Accommodation)



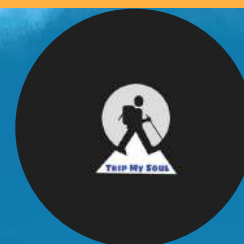

BRIEF ITINERARY

DAY 09 120 km by bus

Station	Dep./Arr.	Time	Remarks
Badrinath (TRH)	Dep	09:00 AM	After Morning Pooja Darshan, Tea / Breakfast, visit Mana village
Joshimath (New)	Arr	11:00 AM	(One Way Traffic)
Joshimath (New)	Dep	03:00 PM	Lunch break. Visit Auli (optional) through cable car on payment basis
Kaleshwar	Arr	06:00 PM	Dinner & Night Halt



DAY 10 180 km by bus

Station	Dep./Arr.	Time	Remarks
Kaleshwar	Dep	07:00 AM	After tea / breakfast
Kaudiyala	Arr	01:00 PM	Lunch break
Kaudiyala	Dep	02:00 PM	-
Rishikesh-Rishilok	Arr	05:00 PM	(TOUR CONCLUDES)



INCLUSIONS



- **Airport/Railway Station pickup and transfer**
- **Accommodation in triple rooms with attached toilet and bathroom.**
 - **Breakfast & Dinner.**
- **Transportation ~ Non ac vehicle during hill journey**
 - **All taxes**

EXCLUSION

- **Lunch in Premium & deluxe package**
 - **Meals in Standard package**
 - **Pony/Palki charges**
 - **Helicopter charges**
 - **Ropeway fare**
 - **Priority Darshan charges**
 - **Special Pooja charges**
- **Personal Insurance & emergency rescue charges**
- **Extra transport charges in the event of landslides**
 - **Tips and any other expenses,**
 - **which are not mentioned above.**



CHAR DHAM YATRA
10 DAYS / 9 NIGHTS
RS 30000/ PERSON



**PAYMENT
MODES**

 **Pay**

 **PhonePe**

 **Paytm**

9720942463

- **GROUP DISCOUNT AVAILABLE (5 + MEMBERS**
- **DAILY DEPARTURES AVAILABLE FROM**
NOVEMBER TO
- **APRIL**
- **CUSTOMISE TREK AVAILABLE**

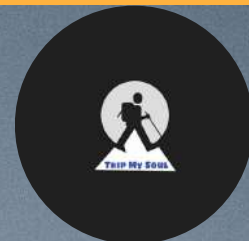

Cancellation Policy

- **If cancellation are made 30 days before the date of travel then 25.0% of total tour cost will be charged as cancellation fees**
- **If cancellation are made 15 days to 30 days before the date of travel then 50.0% of total tour cost will be charged as cancellation fees**
- **If cancellation are made 0 days to 15 days before the date of travel then 100.0% of total tour cost will be charged as cancellation fees**



REFUND POLICY

- **The applicable refund amount will be processed within 10 business days.**

CONFIRMATION POLICY

- **As soon as you pay, you will receive a confirmation email from Trip My Soul.**
- **The remaining amount will be collect on arrival**

FOR MORE DETAILS VISIT-

[HTTPS://WWW.INSTAGRAM.COM/TRIPMYSOUL.IN/?HL=EN](https://www.instagram.com/tripmysoul.in/?hl=en)